

**GIRISH VERMA**  
A

Digitally signed by  
**GIRISH VERMA**  
Date: 2021.11.16 13:55:13 +05'30'

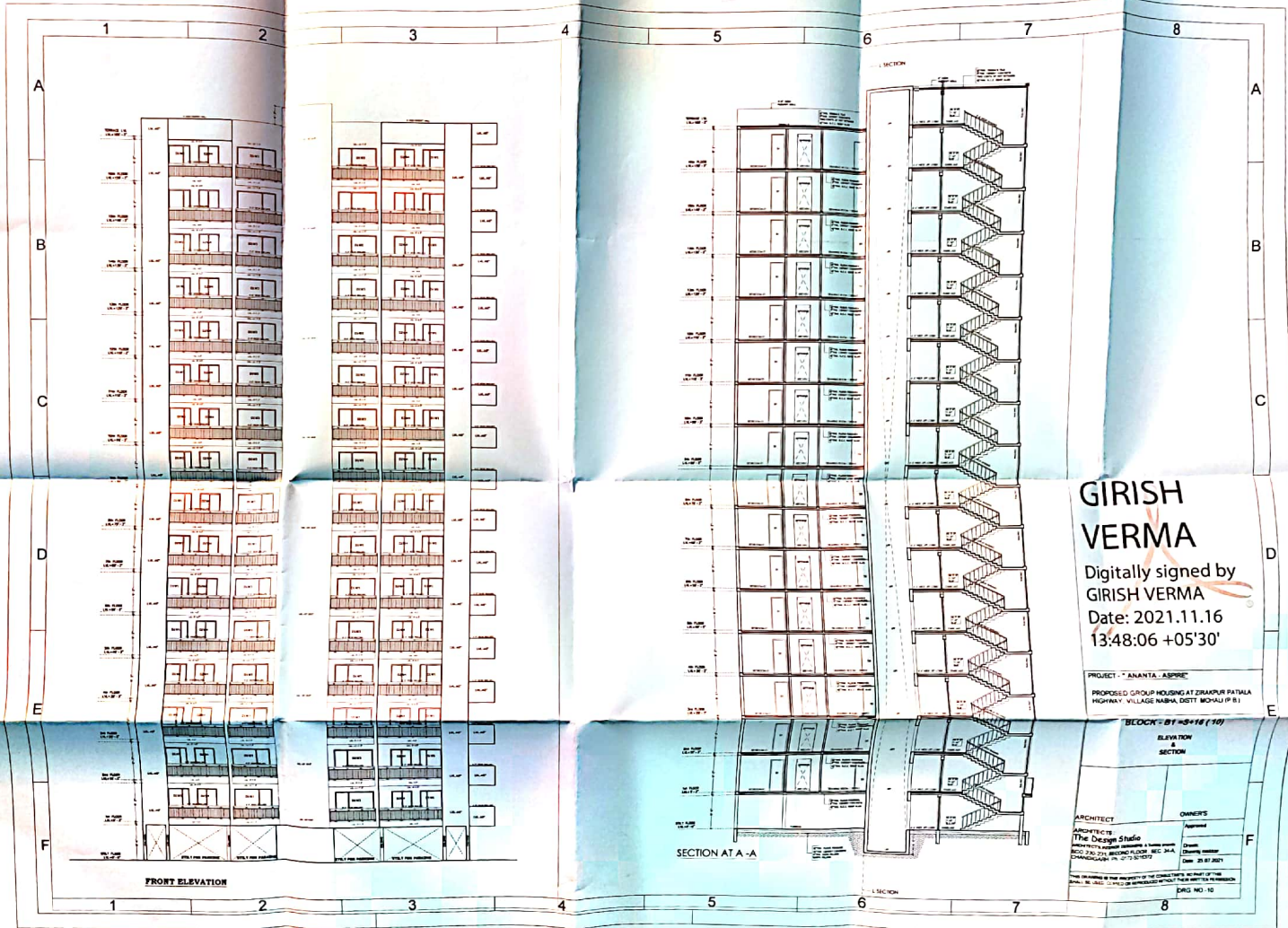

**GIRISH VERMA**  
 Digitally signed by  
 GIRISH VERMA  
 Date: 2021.11.16  
 13:48:06 +05'30'

PROJECT - "ANANTA ASHRI"  
 PROPOSED GROUP HOUSING AT ZIRAPUR PATALA  
 HIGHWAY, VILLAGE NARHA, DISTT. MOHALI (P.B.)

BLOCK - 01 (H-16 / 10)  
 ELEVATION & SECTION

ARCHITECT	OWNER
<b>ARCHITECT</b> The Design Studio ARCHITECTS & ENGINEERS 802, 2ND FLOOR, SEC-14A CHANDIGARH (P.B.) 160015	Name Design Date: 20.07.2021

This drawing is the property of the CONSULTANT ARCHITECTS OF THE FIRM. NO PART OF THIS DRAWING SHOULD BE REPRODUCED OR TRANSMITTED IN ANY FORM OR BY ANY MEANS, ELECTRONIC OR MECHANICAL, WITHOUT THE WRITTEN PERMISSION OF THE ARCHITECTS.

DRG. NO. 10

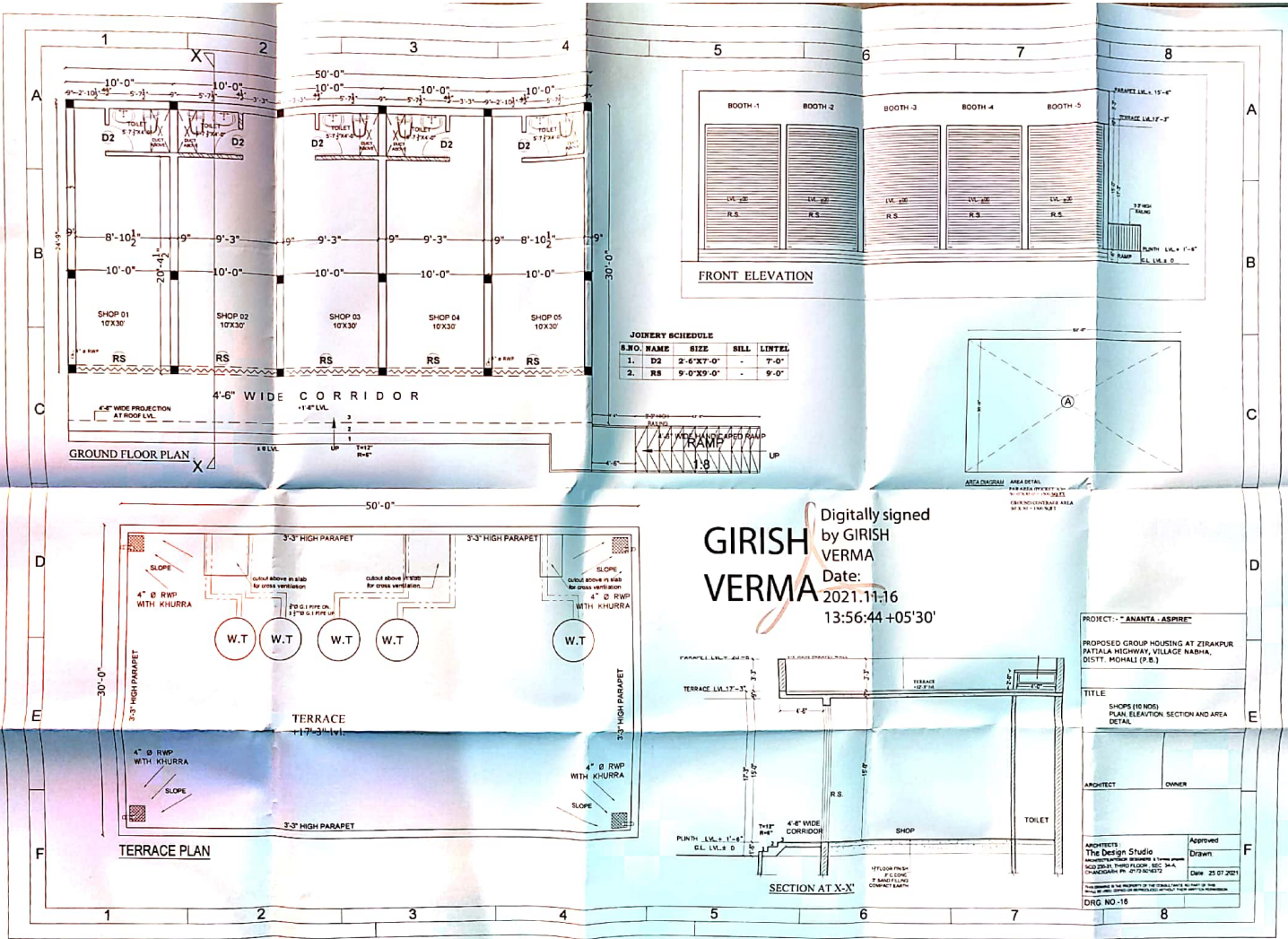

**JOINERY SCHEDULE**

S.NO.	NAME	SIZE	SELL	LINTEL
1.	D2	2'-6"X7'-0"	-	7'-0"
2.	RS	9'-0"X9'-0"	-	9'-0"

Digitally signed  
 by GIRISH VERMA  
 Date: 2021.11.16  
 13:56:44 +05'30'

**PROJECT: "ANANTA ASPIRE"**

PROPOSED GROUP HOUSING AT ZIRAKPUR  
 PATIALA HIGHWAY, VILLAGE NABHA,  
 DISTT. MOHALI (P.B.)

**TITLE:**  
 SHOPS (10 NOS)  
 PLAN, ELEVATION, SECTION AND AREA  
 DETAIL

ARCHITECT	OWNER
-----------	-------

**ARCHITECTS:**  
 The Design Studio

**Approved:**  
 Drawn:  
 Date: 25.07.2021

**DRG NO-18**

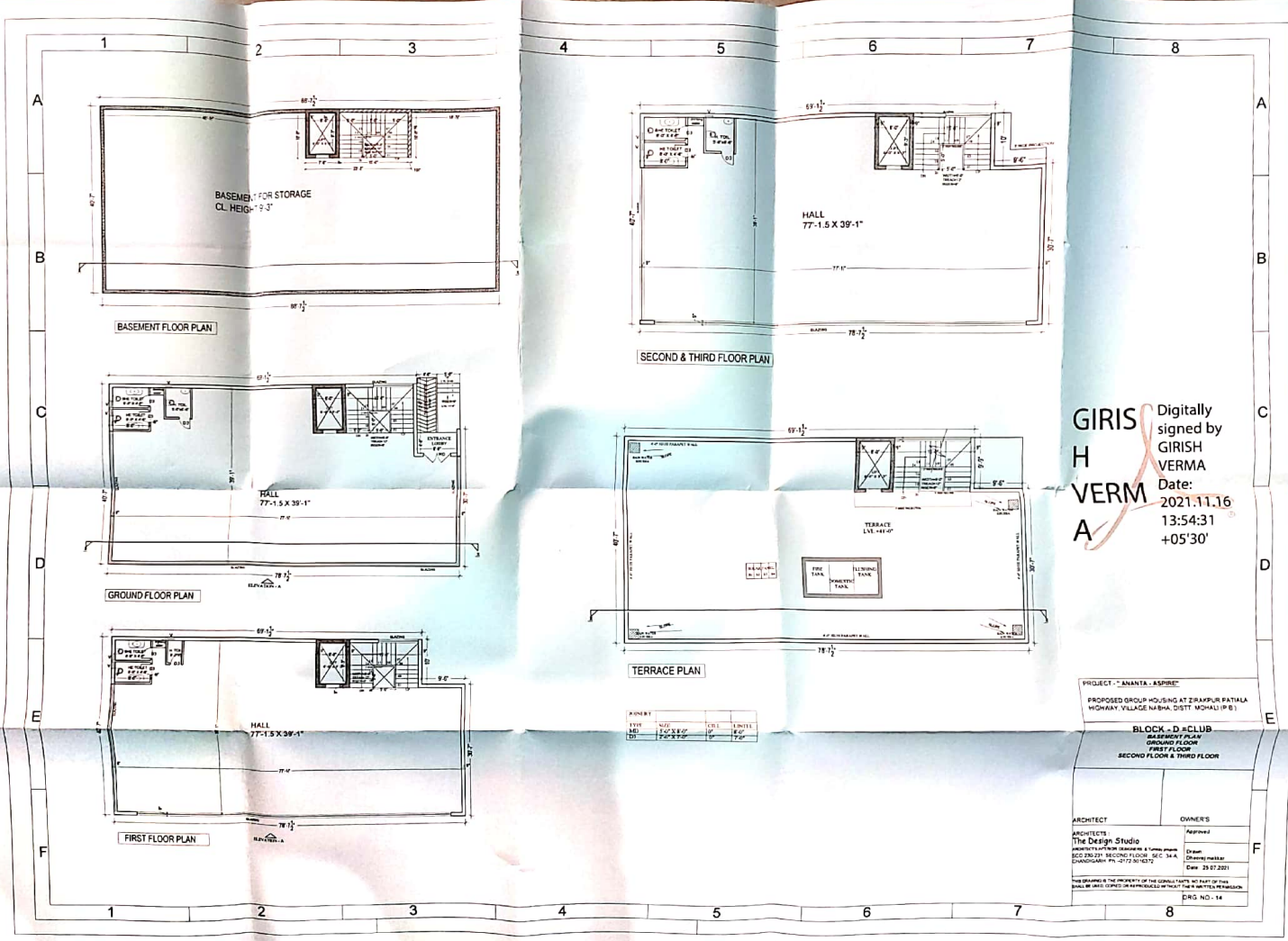

**GIRISH VERMA** Digitally signed by GIRISH VERMA  
 Date: 2021.11.16 13:54:31 +05'30'

NO.	DATE	BY	REVISION
1	11/16/21	GV	ISSUED FOR PERMIT
2	11/16/21	GV	ISSUED FOR PERMIT

PROJECT - "ANANTA - ASPIRE"  
 PROPOSED GROUP HOUSING AT ZIRAKPUR PATIALA  
 HOSKAR VILLAGE NA.BHA. DISTT. MOHALI (P.B.)

**BLOCK - D, CLUB**  
 SEPARATE PLAN  
 GROUND FLOOR  
 FIRST FLOOR  
 SECOND FLOOR & THIRD FLOOR

ARCHITECT	OWNER
<b>The Design Studio</b> ARCHITECTS 47/101/102/103/104/105/106/107/108/109/110/111/112/113/114/115/116/117/118/119/120/121/122/123/124/125/126/127/128/129/130/131/132/133/134/135/136/137/138/139/140/141/142/143/144/145/146/147/148/149/150/151/152/153/154/155/156/157/158/159/160/161/162/163/164/165/166/167/168/169/170/171/172/173/174/175/176/177/178/179/180/181/182/183/184/185/186/187/188/189/190/191/192/193/194/195/196/197/198/199/200/201/202/203/204/205/206/207/208/209/210/211/212/213/214/215/216/217/218/219/220/221/222/223/224/225/226/227/228/229/230/231/232/233/234/235/236/237/238/239/240/241/242/243/244/245/246/247/248/249/250/251/252/253/254/255/256/257/258/259/260/261/262/263/264/265/266/267/268/269/270/271/272/273/274/275/276/277/278/279/280/281/282/283/284/285/286/287/288/289/290/291/292/293/294/295/296/297/298/299/300/301/302/303/304/305/306/307/308/309/310/311/312/313/314/315/316/317/318/319/320/321/322/323/324/325/326/327/328/329/330/331/332/333/334/335/336/337/338/339/340/341/342/343/344/345/346/347/348/349/350/351/352/353/354/355/356/357/358/359/360/361/362/363/364/365/366/367/368/369/370/371/372/373/374/375/376/377/378/379/380/381/382/383/384/385/386/387/388/389/390/391/392/393/394/395/396/397/398/399/400/401/402/403/404/405/406/407/408/409/410/411/412/413/414/415/416/417/418/419/420/421/422/423/424/425/426/427/428/429/430/431/432/433/434/435/436/437/438/439/440/441/442/443/444/445/446/447/448/449/450/451/452/453/454/455/456/457/458/459/460/461/462/463/464/465/466/467/468/469/470/471/472/473/474/475/476/477/478/479/480/481/482/483/484/485/486/487/488/489/490/491/492/493/494/495/496/497/498/499/500/501/502/503/504/505/506/507/508/509/510/511/512/513/514/515/516/517/518/519/520/521/522/523/524/525/526/527/528/529/530/531/532/533/534/535/536/537/538/539/540/541/542/543/544/545/546/547/548/549/550/551/552/553/554/555/556/557/558/559/560/561/562/563/564/565/566/567/568/569/570/571/572/573/574/575/576/577/578/579/580/581/582/583/584/585/586/587/588/589/590/591/592/593/594/595/596/597/598/599/600/601/602/603/604/605/606/607/608/609/610/611/612/613/614/615/616/617/618/619/620/621/622/623/624/625/626/627/628/629/630/631/632/633/634/635/636/637/638/639/640/641/642/643/644/645/646/647/648/649/650/651/652/653/654/655/656/657/658/659/660/661/662/663/664/665/666/667/668/669/670/671/672/673/674/675/676/677/678/679/680/681/682/683/684/685/686/687/688/689/690/691/692/693/694/695/696/697/698/699/700/701/702/703/704/705/706/707/708/709/710/711/712/713/714/715/716/717/718/719/720/721/722/723/724/725/726/727/728/729/730/731/732/733/734/735/736/737/738/739/740/741/742/743/744/745/746/747/748/749/750/751/752/753/754/755/756/757/758/759/760/761/762/763/764/765/766/767/768/769/770/771/772/773/774/775/776/777/778/779/780/781/782/783/784/785/786/787/788/789/790/791/792/793/794/795/796/797/798/799/800/801/802/803/804/805/806/807/808/809/810/811/812/813/814/815/816/817/818/819/820/821/822/823/824/825/826/827/828/829/830/831/832/833/834/835/836/837/838/839/840/841/842/843/844/845/846/847/848/849/850/851/852/853/854/855/856/857/858/859/860/861/862/863/864/865/866/867/868/869/870/871/872/873/874/875/876/877/878/879/880/881/882/883/884/885/886/887/888/889/890/891/892/893/894/895/896/897/898/899/900/901/902/903/904/905/906/907/908/909/910/911/912/913/914/915/916/917/918/919/920/921/922/923/924/925/926/927/928/929/930/931/932/933/934/935/936/937/938/939/940/941/942/943/944/945/946/947/948/949/950/951/952/953/954/955/956/957/958/959/960/961/962/963/964/965/966/967/968/969/970/971/972/973/974/975/976/977/978/979/980/981/982/983/984/985/986/987/988/989/990/991/992/993/994/995/996/997/998/999/1000	Approved Drawn Checked Date: 28.07.2021 Scale: AS SHOWN THIS DRAWING IS THE PROPERTY OF THE ORIGINAL AUTHOR. NO PART OF THIS DRAWING SHALL BE LOANED, COPIED, OR REPRODUCED IN WHOLE OR IN PART WITHOUT THE WRITTEN PERMISSION OF THE ORIGINAL AUTHOR. DRG NO.- 18

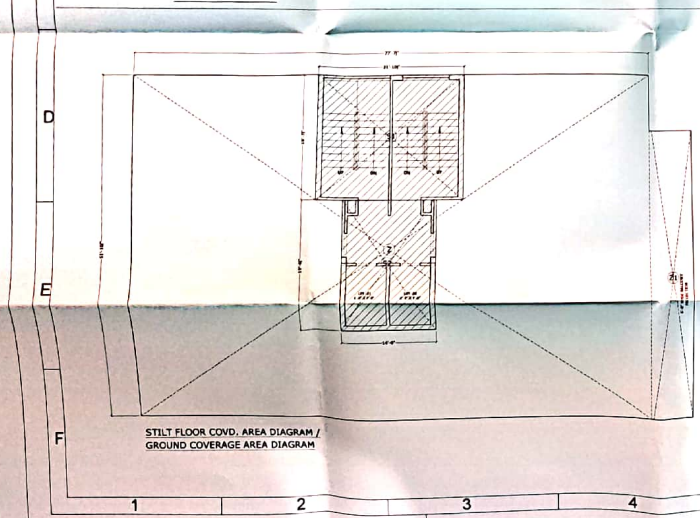
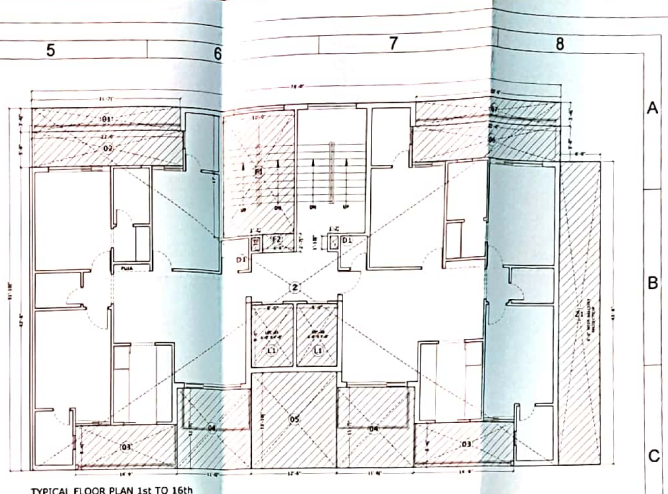
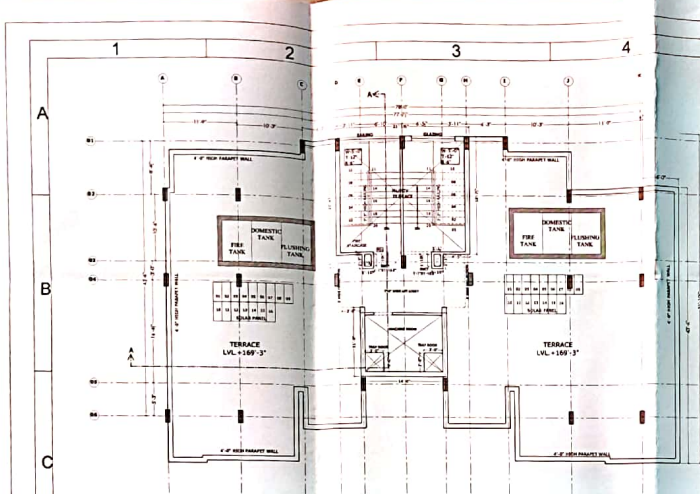

COVID AREA STATEMENT (BLOCK B1)						
DESCRIPTION	L	B	H	NO.	TOTAL	UNIT
TOTAL TYPICAL COVID AREA	28.000	11.875	2		668.250	SQ.FT
AREA OF RECTANGLE 18	21.875	11.875	2		522.938	SQ.FT
AREA OF RECTANGLE 19	6.125	11.875	2		145.312	SQ.FT
TOTAL					668.250	SQ.FT
PERIMETER AREA						
AREA OF RECTANGLE 01	21.875	11.875	2		522.938	SQ.FT
AREA OF RECTANGLE 02	11.875	11.875	2		281.250	SQ.FT
AREA OF RECTANGLE 03	11.875	11.875	2		281.250	SQ.FT
AREA OF RECTANGLE 04	11.875	11.875	2		281.250	SQ.FT
AREA OF RECTANGLE 05	21.875	11.875	2		522.938	SQ.FT
AREA OF RECTANGLE 06	11.875	11.875	2		281.250	SQ.FT
AREA OF RECTANGLE 07	21.875	11.875	2		522.938	SQ.FT
AREA OF RECTANGLE 08	11.875	11.875	2		281.250	SQ.FT
AREA OF RECTANGLE 09	11.875	11.875	2		281.250	SQ.FT
AREA OF RECTANGLE 10	21.875	11.875	2		522.938	SQ.FT
TOTAL					3360.938	SQ.FT
STAIR AREA 10	6.000	6.000	2		72.000	SQ.FT
TOTAL					3432.938	SQ.FT
FIRE ESCAPE STAIR CASE AREA						
AREA OF RECTANGLE 11	12.000	12.000	2		288.000	SQ.FT
AREA OF RECTANGLE 12	6.000	12.000	2		144.000	SQ.FT
TOTAL					432.000	SQ.FT
BOILER						
AREA OF RECTANGLE 13	1.000	1.000	2		2.000	SQ.FT
TOTAL					434.000	SQ.FT
SEGMENTED AREA - LEFT SIDE ESCAPE - RIGHT	4.000	1.000	2		8.000	SQ.FT
AREA AFTER SEGMENTATION	4.000	1.000	2		8.000	SQ.FT
AREA OF TYPICAL ONE FLOOR	28.000	11.875	2		668.250	SQ.FT
AREA OF FIRST TO 16TH FLOOR	28.000	11.875	2		10732.000	SQ.FT
COVID AREA BY FLOOR						
AREA OF RECTANGLE 18	21.875	11.875	2		522.938	SQ.FT
AREA OF RECTANGLE 19	6.125	11.875	2		145.312	SQ.FT
COVER AREA OF FIRST FLOOR	28.000	11.875	2		668.250	SQ.FT
COVER AREA OF SECOND FLOOR	28.000	11.875	2		668.250	SQ.FT
COVER AREA OF THIRD FLOOR	28.000	11.875	2		668.250	SQ.FT
COVER AREA OF FOURTH FLOOR	28.000	11.875	2		668.250	SQ.FT
COVER AREA OF FIFTH FLOOR	28.000	11.875	2		668.250	SQ.FT
COVER AREA OF SIXTH FLOOR	28.000	11.875	2		668.250	SQ.FT
COVER AREA OF SEVENTH FLOOR	28.000	11.875	2		668.250	SQ.FT
COVER AREA OF EIGHTH FLOOR	28.000	11.875	2		668.250	SQ.FT
COVER AREA OF NINTH FLOOR	28.000	11.875	2		668.250	SQ.FT
COVER AREA OF TENTH FLOOR	28.000	11.875	2		668.250	SQ.FT
COVER AREA OF ELEVENTH FLOOR	28.000	11.875	2		668.250	SQ.FT
COVER AREA OF TWELFTH FLOOR	28.000	11.875	2		668.250	SQ.FT
COVER AREA OF THIRTEENTH FLOOR	28.000	11.875	2		668.250	SQ.FT
COVER AREA OF FOURTEENTH FLOOR	28.000	11.875	2		668.250	SQ.FT
COVER AREA OF FIFTEENTH FLOOR	28.000	11.875	2		668.250	SQ.FT
COVER AREA OF SIXTEENTH FLOOR	28.000	11.875	2		668.250	SQ.FT
TOTAL COVER AREA					10732.000	SQ.FT
GROUND COVER AREA						
AREA OF RECTANGLE 18	21.875	11.875	2		522.938	SQ.FT
AREA OF RECTANGLE 19	6.125	11.875	2		145.312	SQ.FT
TOTAL					668.250	SQ.FT
PERIMETER AREA						
AREA OF RECTANGLE 01	21.875	11.875	2		522.938	SQ.FT
AREA OF RECTANGLE 02	11.875	11.875	2		281.250	SQ.FT
AREA OF RECTANGLE 03	11.875	11.875	2		281.250	SQ.FT
AREA OF RECTANGLE 04	11.875	11.875	2		281.250	SQ.FT
AREA OF RECTANGLE 05	21.875	11.875	2		522.938	SQ.FT
AREA OF RECTANGLE 06	11.875	11.875	2		281.250	SQ.FT
AREA OF RECTANGLE 07	21.875	11.875	2		522.938	SQ.FT
AREA OF RECTANGLE 08	11.875	11.875	2		281.250	SQ.FT
AREA OF RECTANGLE 09	11.875	11.875	2		281.250	SQ.FT
AREA OF RECTANGLE 10	21.875	11.875	2		522.938	SQ.FT
TOTAL					3360.938	SQ.FT
STAIR AREA 10	6.000	6.000	2		72.000	SQ.FT
TOTAL					3432.938	SQ.FT
FIRE ESCAPE STAIR CASE AREA						
AREA OF RECTANGLE 11	12.000	12.000	2		288.000	SQ.FT
AREA OF RECTANGLE 12	6.000	12.000	2		144.000	SQ.FT
TOTAL					432.000	SQ.FT
BOILER						
AREA OF RECTANGLE 13	1.000	1.000	2		2.000	SQ.FT
TOTAL					434.000	SQ.FT
SEGMENTED AREA - LEFT SIDE ESCAPE - RIGHT	4.000	1.000	2		8.000	SQ.FT
AREA AFTER SEGMENTATION	4.000	1.000	2		8.000	SQ.FT
AREA OF TYPICAL ONE FLOOR	28.000	11.875	2		668.250	SQ.FT
AREA OF FIRST TO 16TH FLOOR	28.000	11.875	2		10732.000	SQ.FT

**GIRISH VERMA** Digitally signed by GIRISH VERMA  
Date: 2021.11.16 13:47:22 +05'30'

PROJECT - ANANTA ASPIRE  
PROPOSED GROUP HOUSING AT ZIRAKPUR PATIALA  
MIDHANI VILLAGE NARNA, DISTT. MOHALA (P.B.)

BLOCK - B1 - S+18 (10)

ARCHITECT: The Design Studio  
OWNERS: Approved  
Date: 25.07.2021  
ERG NO - 9

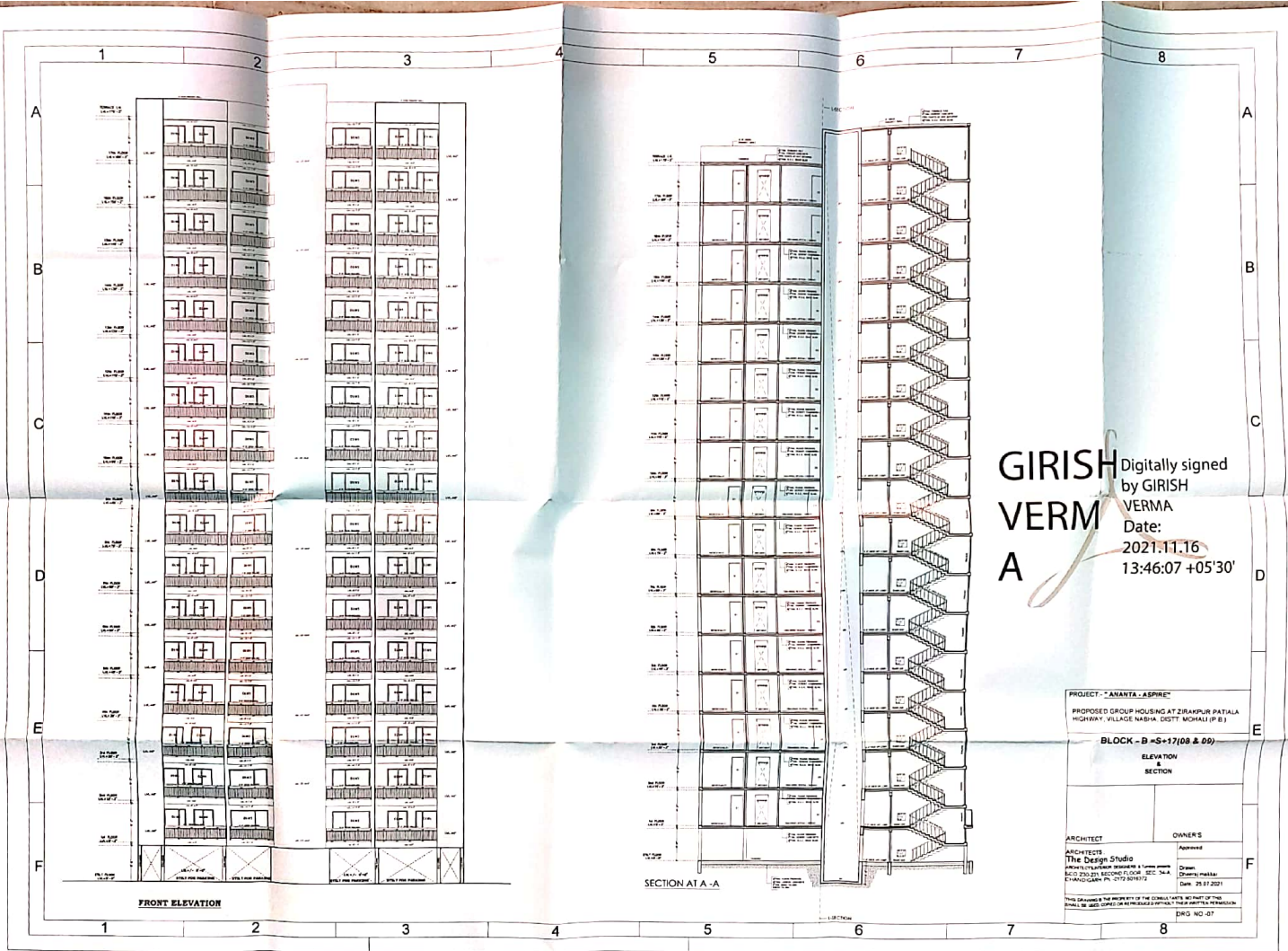

**GIRISH VERMA** Digitally signed by GIRISH VERMA  
 Date: 2021.11.16 13:46:07 +05'30'

PROJECT - "ANANTA - SPIRE"	
PROPOSED GROUP HOUSING AT ZIRAKPUR PATIALA HIGHWAY, VILLAGE NABHA, DISTT MOHALI (P.B.)	
BLOCK - B = S-17(08 & 09)	
ELEVATION & SECTION	
ARCHITECT	OWNER'S
The Design Studio	Approved
ARCHITECTS/ENGINEER/DESIGNER & CONSULTANTS	Drawn
B-10, 20/21B BOKSINGI ROAD, SEC-34A, CHANDIGARH - 151 001	Checked/Marked
Phone: 98150 12345	Date: 25.11.2021
This Drawing is the property of THE CONSULTANTS. NO PART OF THIS DRAWING IS TO BE REPRODUCED OR TRANSMITTED IN ANY FORM OR BY ANY MEANS, ELECTRONIC OR MECHANICAL, INCLUDING PHOTOCOPYING, RECORDING, OR BY ANY INFORMATION STORAGE AND RETRIEVAL SYSTEM.	
DRG NO. 07	

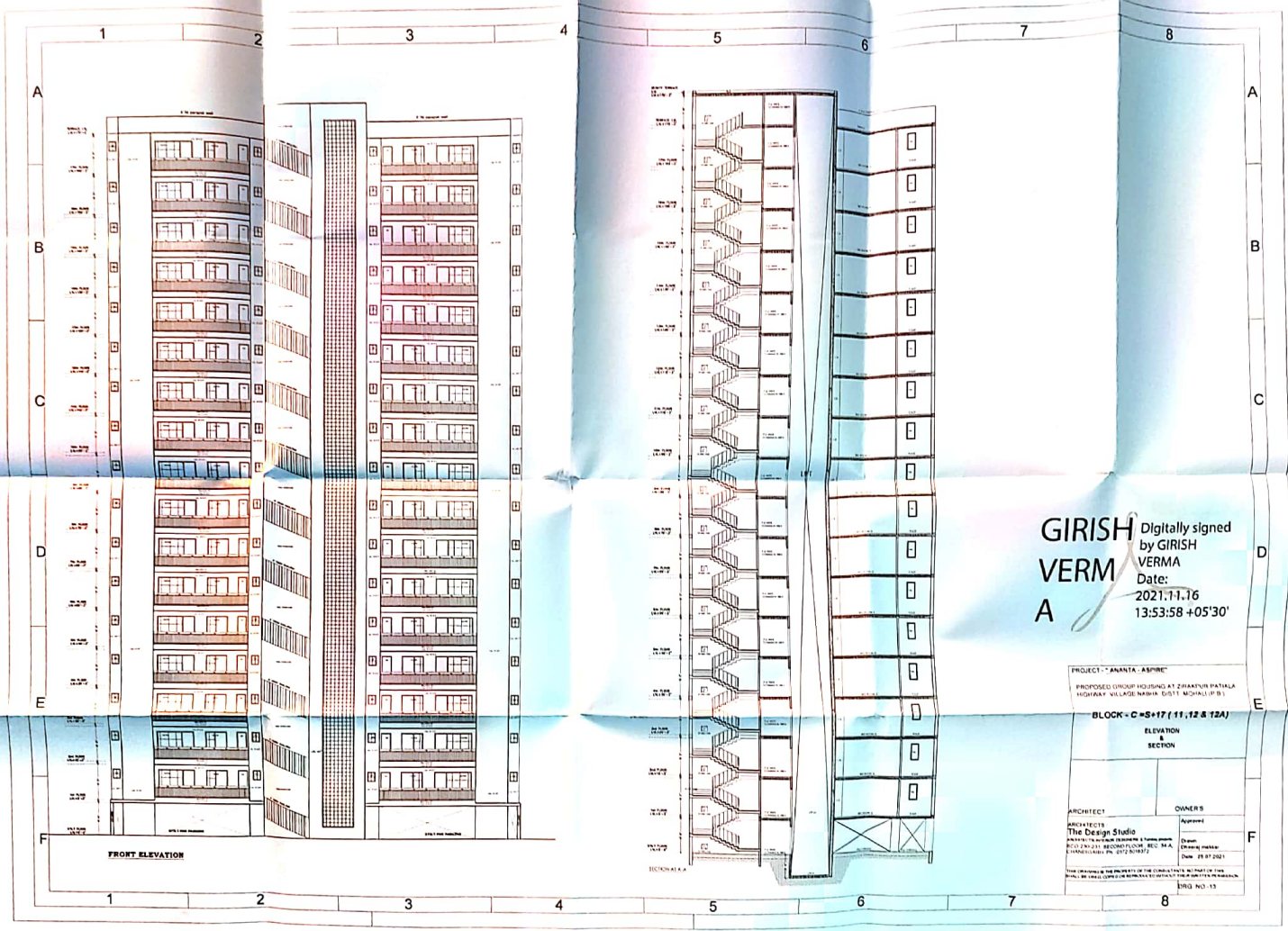

Digitally signed  
 by GIRISH VERMA  
 Date: 2021.11.16  
 13:53:58 +05'30'

PROJECT - "ANANTA ASPIRE"	
PROPOSED GROUP HOUSING AT SHANMUKH PATILKA HIGHWAY, VILLAGE NARWA, GOTTI MOHALLA (P.B.)	
BLOCK - C-S*17 (11, 12 & 12A)	
ELEVATION & SECTION	
ARCHITECTS	OWNERS
The Design Studio	Approved
Architects & Engineers & Planners	Drawn
REGD. NO. 211 REGD. NO. 1000 REG. NO. 1000	Checked
CHANDLER ROAD, 675200 KERALA	Date: 18.07.2021
THIS DRAWING IS THE PROPERTY OF THE CONSULTING ENGINEER. WITHOUT HIS CONSENT, IT SHALL NOT BE REPRODUCED OR TRANSMITTED IN ANY FORM OR BY ANY MEANS, ELECTRONIC OR MECHANICAL, INCLUDING PHOTOCOPYING, RECORDING, OR BY ANY INFORMATION STORAGE AND RETRIEVAL SYSTEM.	
PAGE NO. 13	

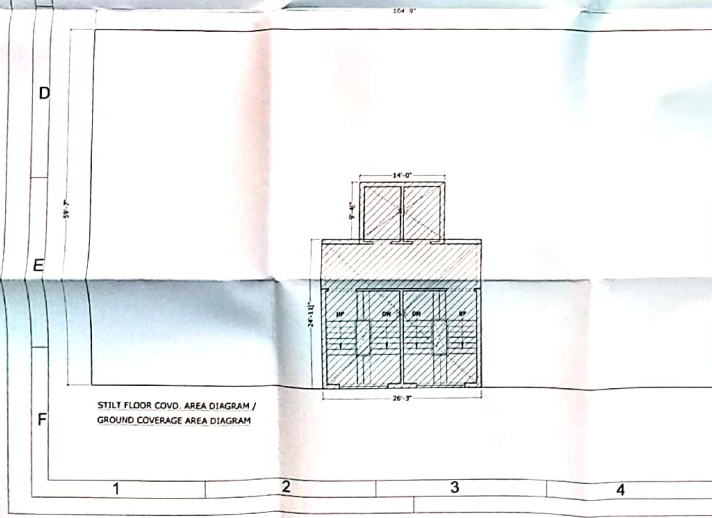
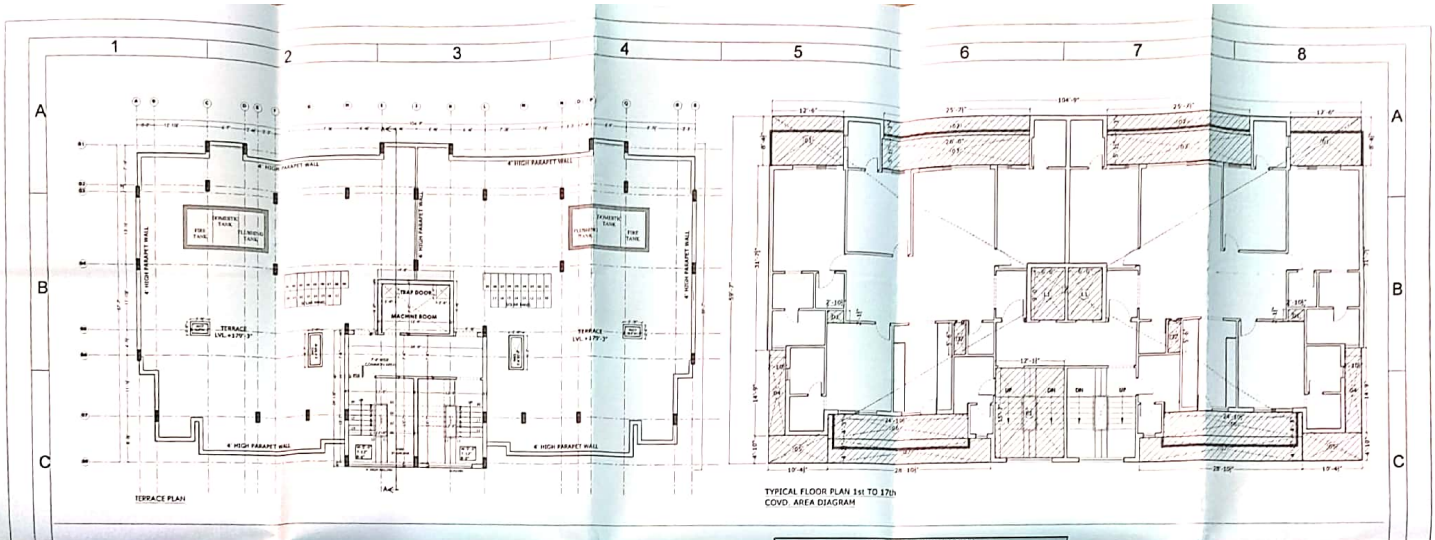

**COVD AREA STATEMENT (BLOCK C)**

TYPICAL COVD AREA	NO.	AREA (SQ. FT.)
STRUCTURE	1	8241.318
AREA OF RECTANGLE 01	1	308.375
AREA OF RECTANGLE 02	1	308.375
AREA OF RECTANGLE 03	1	308.375
AREA OF RECTANGLE 04	1	308.375
AREA OF RECTANGLE 05	1	308.375
AREA OF RECTANGLE 06	1	308.375
AREA OF RECTANGLE 07	1	308.375
TOTAL		308.375
STAIR AREA 01	2	308.375
STAIR AREA 02	2	308.375
TOTAL		616.75
FIRE ESCAPE STAIR CASE AREA	1	308.375
AREA OF RECTANGLE 08	1	308.375
TOTAL		308.375
DUCT AREA		
DUCT AREA 01	2	308.375
DUCT AREA 02	2	308.375
TOTAL		616.75
ROOFING AREA (FLOOR ESCAPE-DUCT)		
AREA AFTER REDUCTION	1	308.375
AREA OF TYPICAL FLOOR	1	308.375
AREA OF FLOOR TO FLOOR	1	308.375
COVD AREA OF STAIR		
AREA OF RECTANGLE 11	1	308.375
AREA OF RECTANGLE 12	1	308.375
COVD AREA OF SINGLE FLOOR	1	308.375
COVD AREA OF SINGLE FLOOR	1	308.375
TOTAL COVD AREA OF BLOCK		308.375
GROUND COVERAGE AREA		
AREA OF RECTANGLE 13	1	308.375
STAIR PARKING		
PARKING AREA OF ONE BLOCK	1	308.375
STAIR COVERAGE AREA	1	308.375
TOTAL PARKING AREA OF ONE BLOCK	1	308.375

**GIRISH VERMA**  
 Digitally signed by  
**GIRISH VERMA**  
 Date: 2021.11.16  
 13:52:32  
 +05'30'

PROJECT - ANANTA ASPREE  
 PROPOSED GROUP HOUSING AT ZERAKPUR PATIALA  
 HIGHWAY, VILLAGE NAHSA, DISTT. MOHALI (P.B.)

**BLOCK - C-S-17 (11, 12 & 1A)**  
 TERRACE PLAN  
 AREA DETAIL

ARCHITECT: **The Design Studio**  
 ARCHITECTS: **CHANDER SHEKHAR & PARTNERS**  
 REG. NO. 200/201, REG. NO. 200/201, REG. NO. 200/201, REG. NO. 200/201  
 PUNJAB, INDIA

OWNER'S: \_\_\_\_\_  
 APPROVED: \_\_\_\_\_  
 DATE: 25.11.2021

THIS DOCUMENT IS THE PROPERTY OF THE ORIGINAL OWNER. IT IS NOT TO BE REPRODUCED OR TRANSMITTED IN ANY FORM OR BY ANY MEANS, ELECTRONIC OR MECHANICAL, INCLUDING PHOTOCOPYING, RECORDING, OR BY ANY INFORMATION STORAGE AND RETRIEVAL SYSTEM.

DRG NO - 12



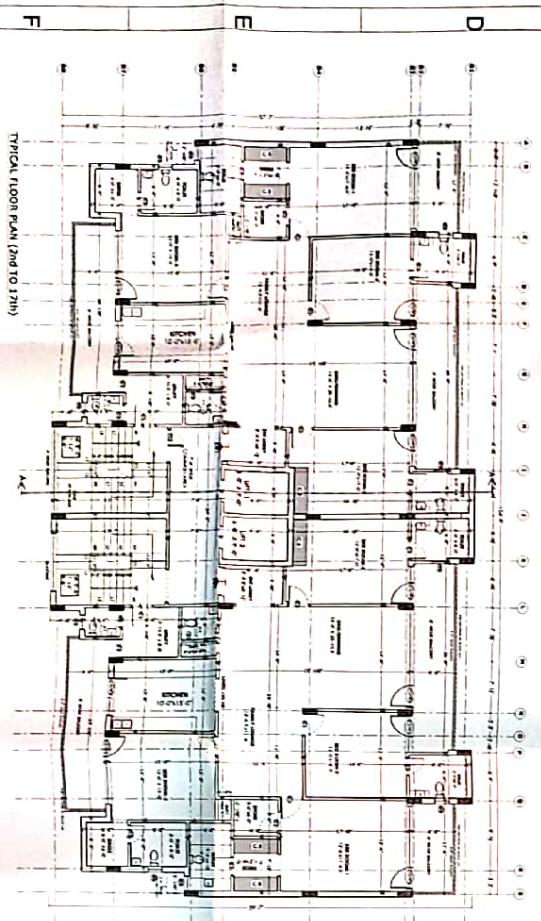
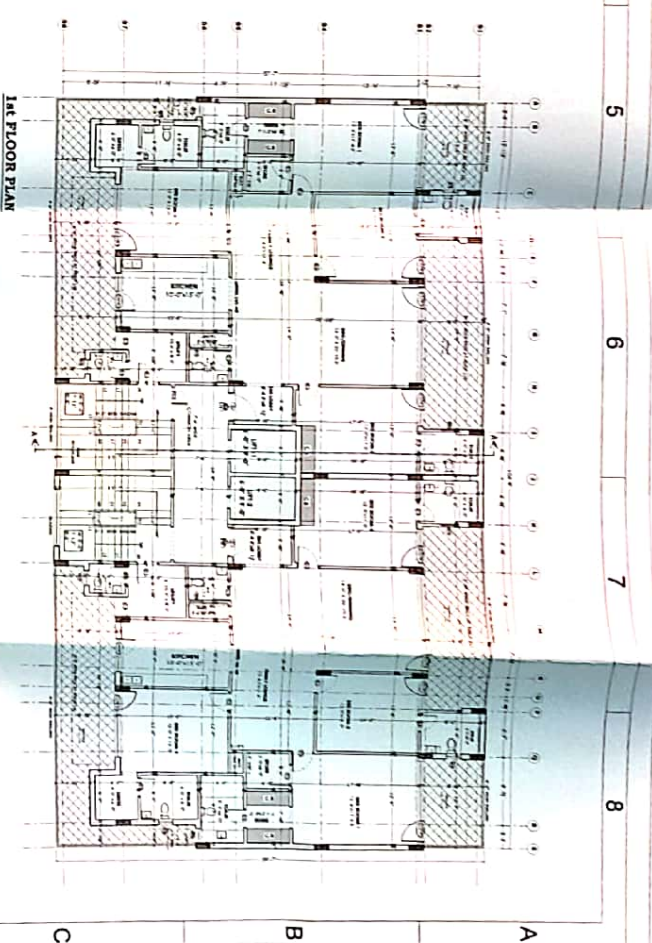
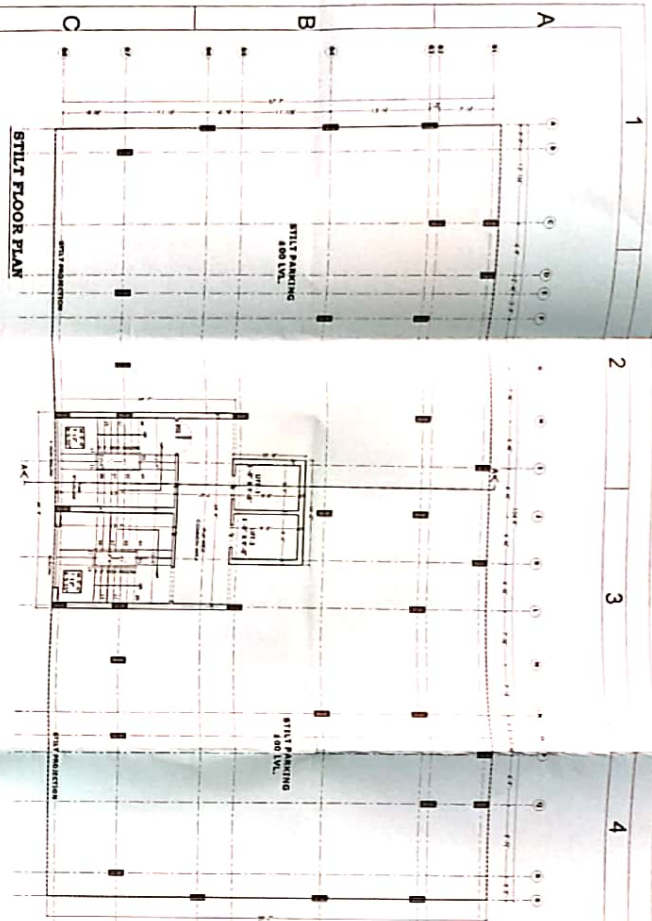

JOINERY	TYPE	SIZE	CILL	LINTEL
TD1	5'-6" X 8'-0"	0"	8'-0"	8'-0"
D1	4'-0" X 8'-0"	0"	8'-0"	8'-0"
D3	3'-0" X 8'-0"	0"	7'-0"	8'-0"
D2/W2	2'-6" X 7'-0"	0"	7'-0"	8'-0"
D2/W3	3'-0" X 8'-0"	8x1.5"	9"	8'-0"
D2/W4	3'-0" X 8'-0"	10x3"	9"	8'-0"
D2/W5	3'-0" X 8'-0"	16x6"	9"	8'-0"
W6	2'-0" X 4'-0"	3'-6"	4'-0"	8'-0"

**GIRISH VERMA** Digitally signed by GIRISH VERMA  
**VERMA** Date: 2021.11.16  
**A** 13:52:00  
 +05'30'

**PROJECT - ANANTA - ARBITEC**  
 PROPOSED GROUP HOUSING AT ZIARAJI PATILKA  
 HIGHWAY VILAGE MBDA DISTT KODHAI (P.B.)  
**BLOCK - C-S+17 (11,12 & 12A)**  
**STILT FLOOR PLAN**  
**1st FLOOR PLAN**  
**TYPICAL (2ND TO 17th FLOOR PLAN)**

**ARCHITECT**  
 ANANTA Studio  
 Ananta Studio  
 200, 201, 202, 203, 204, 205, 206, 207, 208, 209, 210, 211, 212, 213, 214, 215, 216, 217, 218, 219, 220, 221, 222, 223, 224, 225, 226, 227, 228, 229, 230, 231, 232, 233, 234, 235, 236, 237, 238, 239, 240, 241, 242, 243, 244, 245, 246, 247, 248, 249, 250, 251, 252, 253, 254, 255, 256, 257, 258, 259, 260, 261, 262, 263, 264, 265, 266, 267, 268, 269, 270, 271, 272, 273, 274, 275, 276, 277, 278, 279, 280, 281, 282, 283, 284, 285, 286, 287, 288, 289, 290, 291, 292, 293, 294, 295, 296, 297, 298, 299, 300, 301, 302, 303, 304, 305, 306, 307, 308, 309, 310, 311, 312, 313, 314, 315, 316, 317, 318, 319, 320, 321, 322, 323, 324, 325, 326, 327, 328, 329, 330, 331, 332, 333, 334, 335, 336, 337, 338, 339, 340, 341, 342, 343, 344, 345, 346, 347, 348, 349, 350, 351, 352, 353, 354, 355, 356, 357, 358, 359, 360, 361, 362, 363, 364, 365, 366, 367, 368, 369, 370, 371, 372, 373, 374, 375, 376, 377, 378, 379, 380, 381, 382, 383, 384, 385, 386, 387, 388, 389, 390, 391, 392, 393, 394, 395, 396, 397, 398, 399, 400, 401, 402, 403, 404, 405, 406, 407, 408, 409, 410, 411, 412, 413, 414, 415, 416, 417, 418, 419, 420, 421, 422, 423, 424, 425, 426, 427, 428, 429, 430, 431, 432, 433, 434, 435, 436, 437, 438, 439, 440, 441, 442, 443, 444, 445, 446, 447, 448, 449, 450, 451, 452, 453, 454, 455, 456, 457, 458, 459, 460, 461, 462, 463, 464, 465, 466, 467, 468, 469, 470, 471, 472, 473, 474, 475, 476, 477, 478, 479, 480, 481, 482, 483, 484, 485, 486, 487, 488, 489, 490, 491, 492, 493, 494, 495, 496, 497, 498, 499, 500, 501, 502, 503, 504, 505, 506, 507, 508, 509, 510, 511, 512, 513, 514, 515, 516, 517, 518, 519, 520, 521, 522, 523, 524, 525, 526, 527, 528, 529, 530, 531, 532, 533, 534, 535, 536, 537, 538, 539, 540, 541, 542, 543, 544, 545, 546, 547, 548, 549, 550, 551, 552, 553, 554, 555, 556, 557, 558, 559, 560, 561, 562, 563, 564, 565, 566, 567, 568, 569, 570, 571, 572, 573, 574, 575, 576, 577, 578, 579, 580, 581, 582, 583, 584, 585, 586, 587, 588, 589, 590, 591, 592, 593, 594, 595, 596, 597, 598, 599, 600, 601, 602, 603, 604, 605, 606, 607, 608, 609, 610, 611, 612, 613, 614, 615, 616, 617, 618, 619, 620, 621, 622, 623, 624, 625, 626, 627, 628, 629, 630, 631, 632, 633, 634, 635, 636, 637, 638, 639, 640, 641, 642, 643, 644, 645, 646, 647, 648, 649, 650, 651, 652, 653, 654, 655, 656, 657, 658, 659, 660, 661, 662, 663, 664, 665, 666, 667, 668, 669, 670, 671, 672, 673, 674, 675, 676, 677, 678, 679, 680, 681, 682, 683, 684, 685, 686, 687, 688, 689, 690, 691, 692, 693, 694, 695, 696, 697, 698, 699, 700, 701, 702, 703, 704, 705, 706, 707, 708, 709, 710, 711, 712, 713, 714, 715, 716, 717, 718, 719, 720, 721, 722, 723, 724, 725, 726, 727, 728, 729, 730, 731, 732, 733, 734, 735, 736, 737, 738, 739, 740, 741, 742, 743, 744, 745, 746, 747, 748, 749, 750, 751, 752, 753, 754, 755, 756, 757, 758, 759, 760, 761, 762, 763, 764, 765, 766, 767, 768, 769, 770, 771, 772, 773, 774, 775, 776, 777, 778, 779, 780, 781, 782, 783, 784, 785, 786, 787, 788, 789, 790, 791, 792, 793, 794, 795, 796, 797, 798, 799, 800, 801, 802, 803, 804, 805, 806, 807, 808, 809, 810, 811, 812, 813, 814, 815, 816, 817, 818, 819, 820, 821, 822, 823, 824, 825, 826, 827, 828, 829, 830, 831, 832, 833, 834, 835, 836, 837, 838, 839, 840, 841, 842, 843, 844, 845, 846, 847, 848, 849, 850, 851, 852, 853, 854, 855, 856, 857, 858, 859, 860, 861, 862, 863, 864, 865, 866, 867, 868, 869, 870, 871, 872, 873, 874, 875, 876, 877, 878, 879, 880, 881, 882, 883, 884, 885, 886, 887, 888, 889, 890, 891, 892, 893, 894, 895, 896, 897, 898, 899, 900, 901, 902, 903, 904, 905, 906, 907, 908, 909, 910, 911, 912, 913, 914, 915, 916, 917, 918, 919, 920, 921, 922, 923, 924, 925, 926, 927, 928, 929, 930, 931, 932, 933, 934, 935, 936, 937, 938, 939, 940, 941, 942, 943, 944, 945, 946, 947, 948, 949, 950, 951, 952, 953, 954, 955, 956, 957, 958, 959, 960, 961, 962, 963, 964, 965, 966, 967, 968, 969, 970, 971, 972, 973, 974, 975, 976, 977, 978, 979, 980, 981, 982, 983, 984, 985, 986, 987, 988, 989, 990, 991, 992, 993, 994, 995, 996, 997, 998, 999, 1000.

**OWNERS**  
 Approved \_\_\_\_\_  
 Date: 23/11/2021

DRG NO. 11

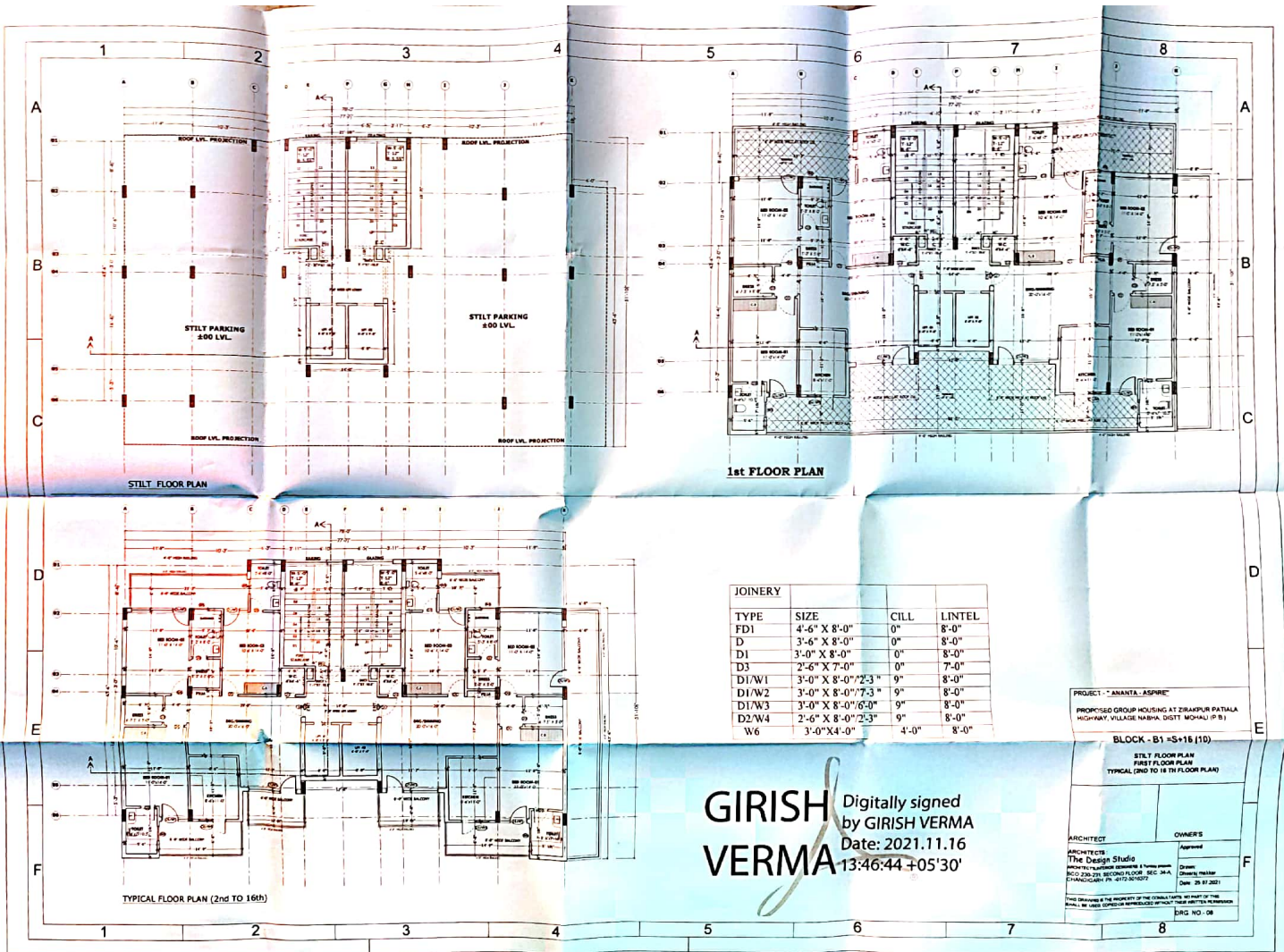

JOINERY			
TYPE	SIZE	CILL	LINTEL
FD1	4'-6" X 8'-0"	0"	8'-0"
D	3'-6" X 8'-0"	0"	8'-0"
D1	3'-0" X 8'-0"	0"	8'-0"
D3	2'-6" X 7'-0"	0"	7'-0"
DI/W1	3'-0" X 8'-0"/2'-3"	9"	8'-0"
DI/W2	3'-0" X 8'-0"/7'-3"	9"	8'-0"
DI/W3	3'-0" X 8'-0"/8'-0"	9"	8'-0"
D2/W4	2'-6" X 8'-0"/2'-3"	9"	8'-0"
W6	3'-0" X 4'-0"	4'-0"	8'-0"

PROJECT - ANANTA, ASHRM  
 PROPOSED GROUP HOUSING AT ZIRAKPUR PATIALA  
 HIGHWAY, VILLAGE NARHA, DISTT MOHALI (P.B.)

BLOCK - B1 = S+16 (10)

STILT FLOOR PLAN  
 1ST FLOOR PLAN  
 TYPICAL (2ND TO 16TH FLOOR PLAN)

ARCHITECT	OWNER'S
The Design Studio ARCHITECTS PARTNER ENGINEERS & PLANNERS B-202, 2ND FLOOR, SEC-14A, CHANDIGARH PH-1600027	Approved Design Engineer Date: 25.07.2021
This Drawing is the property of the CONSULTANTS, without of the same, we shall not be responsible without their written permission. DRG NO. - 08	

**GIRISH VERMA** Digitally signed  
 by GIRISH VERMA  
 Date: 2021.11.16  
 13:46:44 +05'30'

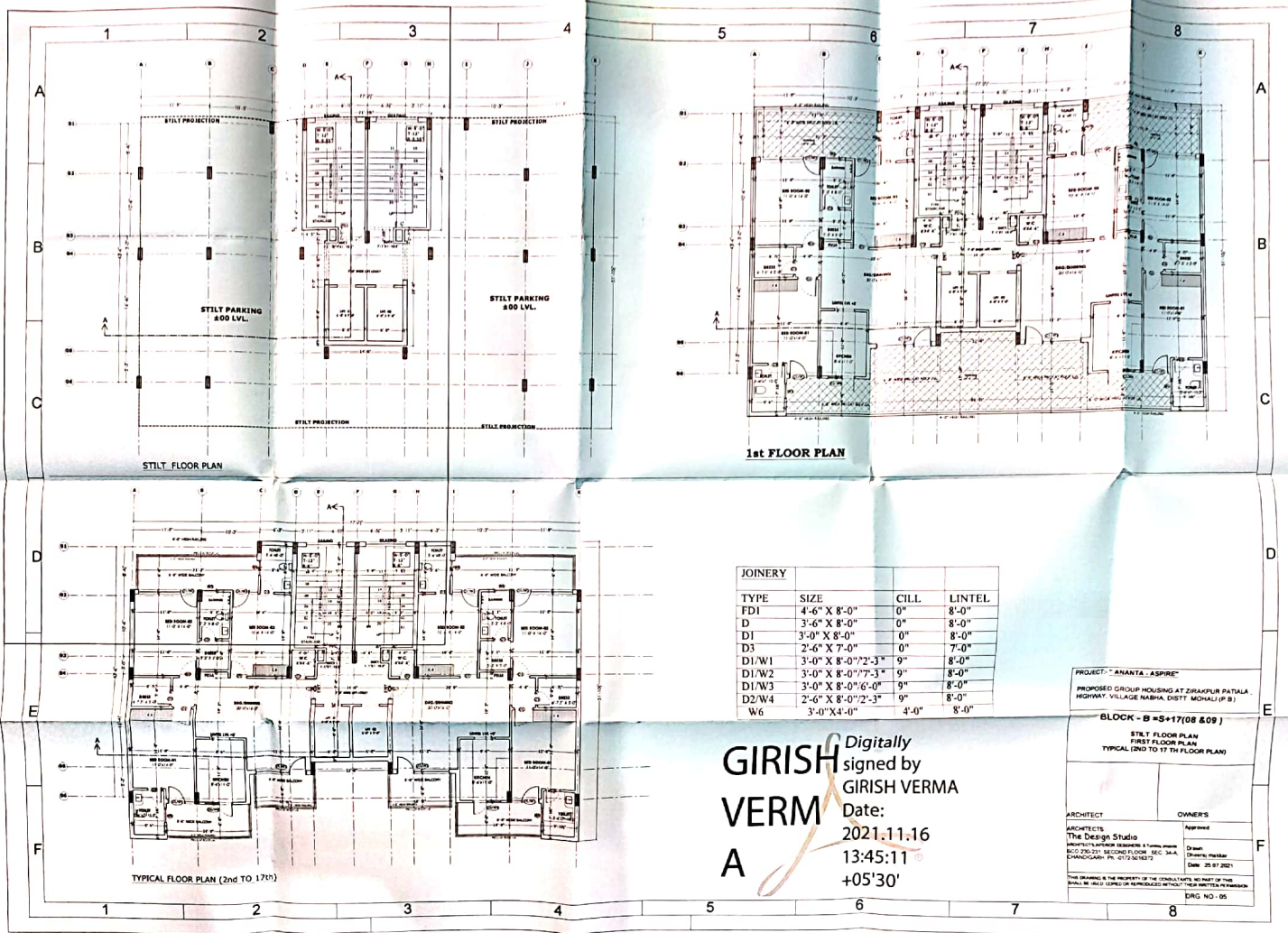

JOINERY			
TYPE	SIZE	CILL	LINTEL
FD1	4'-6" X 8'-0"	0"	8'-0"
D	3'-6" X 8'-0"	0"	8'-0"
DI	3'-0" X 8'-0"	0"	8'-0"
D3	2'-6" X 7'-0"	0"	7'-0"
DI/W1	3'-0" X 8'-0"/2'-3"	9"	8'-0"
DI/W2	3'-0" X 8'-0"/7'-3"	9"	8'-0"
DI/W3	3'-0" X 8'-0"/6'-0"	9"	8'-0"
D2/W4	2'-6" X 8'-0"/2'-3"	9"	8'-0"
W6	3'-0" X 4'-0"	4'-0"	8'-0"

PROJECT: "ANANTA ASPIRE"  
 PROPOSED GROUP HOUSING AT ZIRAKPUR PATIALA,  
 HIGHWAY VILLAGE NABHA, DISTT MOHALI (P.B.)

BLOCK - B #S+17(08 & 09)

STILT FLOOR PLAN  
 FIRST FLOOR PLAN  
 TYPICAL (2ND TO 17 TH FLOOR PLAN)

ARCHITECT	OWNER'S
The Design Studio	Approved
ARCHITECTS: SURESH KISHORE, JAYANARAYAN 800 250221 SECOND FLOOR, SEC-34A, CHANDIGARH, PIN-151002/2	Drawn: _____ Checked: _____ Date: 25.07.2021

**GIRISH VERMA** Digitally signed by GIRISH VERMA  
 Date: 2021.11.16 13:45:11 +05'30'

THIS DRAWING IS THE PROPERTY OF THE CONSULTANTS. NO PART OF THIS DRAWING SHALL BE REPRODUCED OR TRANSMITTED IN ANY FORM OR BY ANY MEANS WITHOUT THE WRITTEN PERMISSION OF THE CONSULTANTS.  
 DRG NO - 05

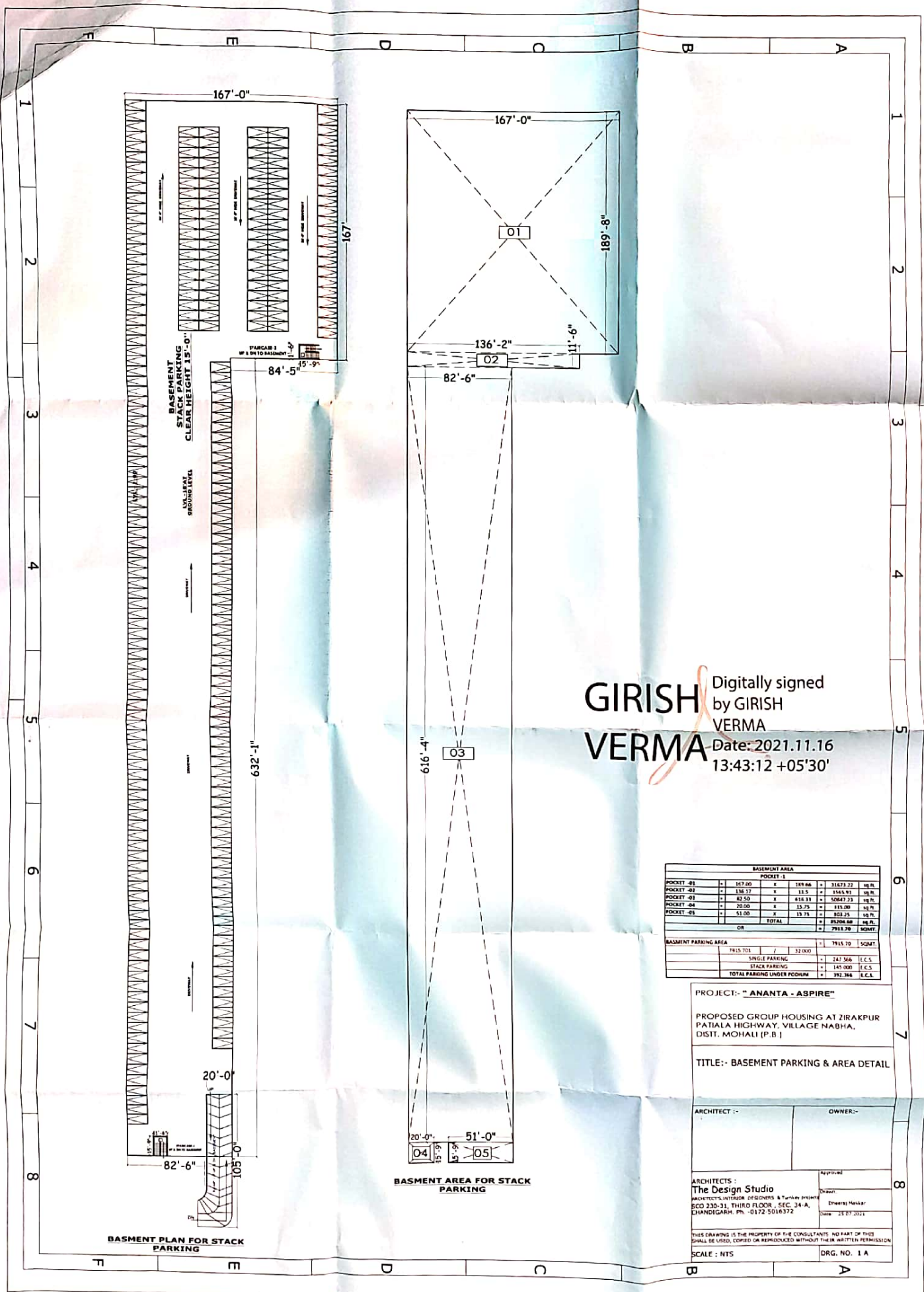

**GIRISH VERMA** Digitally signed by GIRISH VERMA  
 Date: 2021.11.16 13:43:12 +05'30'

BASEMENT AREA							
POCKET 1							
POCKET -01	=	167.00	X	189.68	=	31673.22	SQ. FT.
POCKET -02	=	136.57	X	115.5	=	15663.91	SQ. FT.
POCKET -03	=	82.50	X	618.11	=	50847.23	SQ. FT.
POCKET -04	=	20.00	X	15.75	=	315.00	SQ. FT.
POCKET -05	=	51.00	X	13.11	=	670.71	SQ. FT.
		<b>TOTAL</b>			=	<b>85268.08</b>	<b>SQ. FT.</b>
		<b>OR</b>			=	<b>7915.70</b>	<b>SQ. MET.</b>
<b>BASMENT PARKING AREA</b>					=	<b>7915.70</b>	<b>SQ. MET.</b>
		7915.701		32.000			
		SINGLE PARKING			=	247.566	E.C.S.
		STACK PARKING			=	147.000	E.C.S.
		<b>TOTAL PARKING UNDER PODIUM</b>			=	<b>392.366</b>	<b>E.C.S.</b>

PROJECT:- "ANANTA - ASPIRE"  
 PROPOSED GROUP HOUSING AT ZIRAKPUR  
 PATIALA HIGHWAY, VILLAGE NABHA,  
 DIST. MOHALI (P.B.)

TITLE:- BASEMENT PARKING & AREA DETAIL

ARCHITECT :-  
 OWNER :-

ARCHITECTS :-  
**The Design Studio**  
 ARCHITECTS, INTERIOR DESIGNERS & TURNKEY PROJECT  
 SCO 230-31, THIRD FLOOR, SEC. 34-A,  
 CHANDIGARH, PH. -0172-5016372

APPROVED: \_\_\_\_\_  
 DATE: 25.07.2021  
 THIS DRAWING IS THE PROPERTY OF THE CONSULTANTS. NO PART OF THIS  
 SHALL BE USED, COPIED OR REPRODUCED WITHOUT THEIR WRITTEN PERMISSION.  
 SCALE : NTS  
 DRG. NO. 1 A

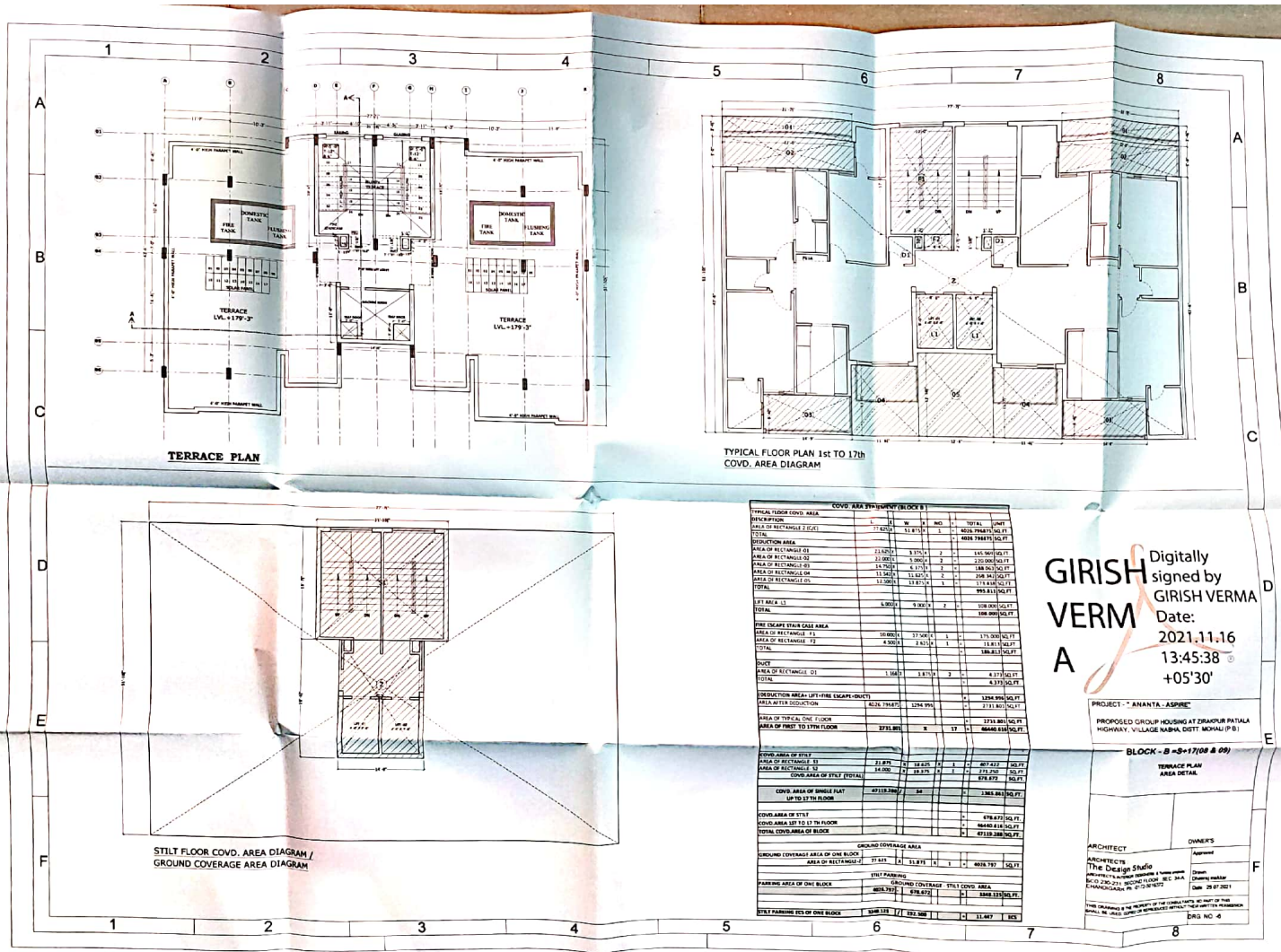

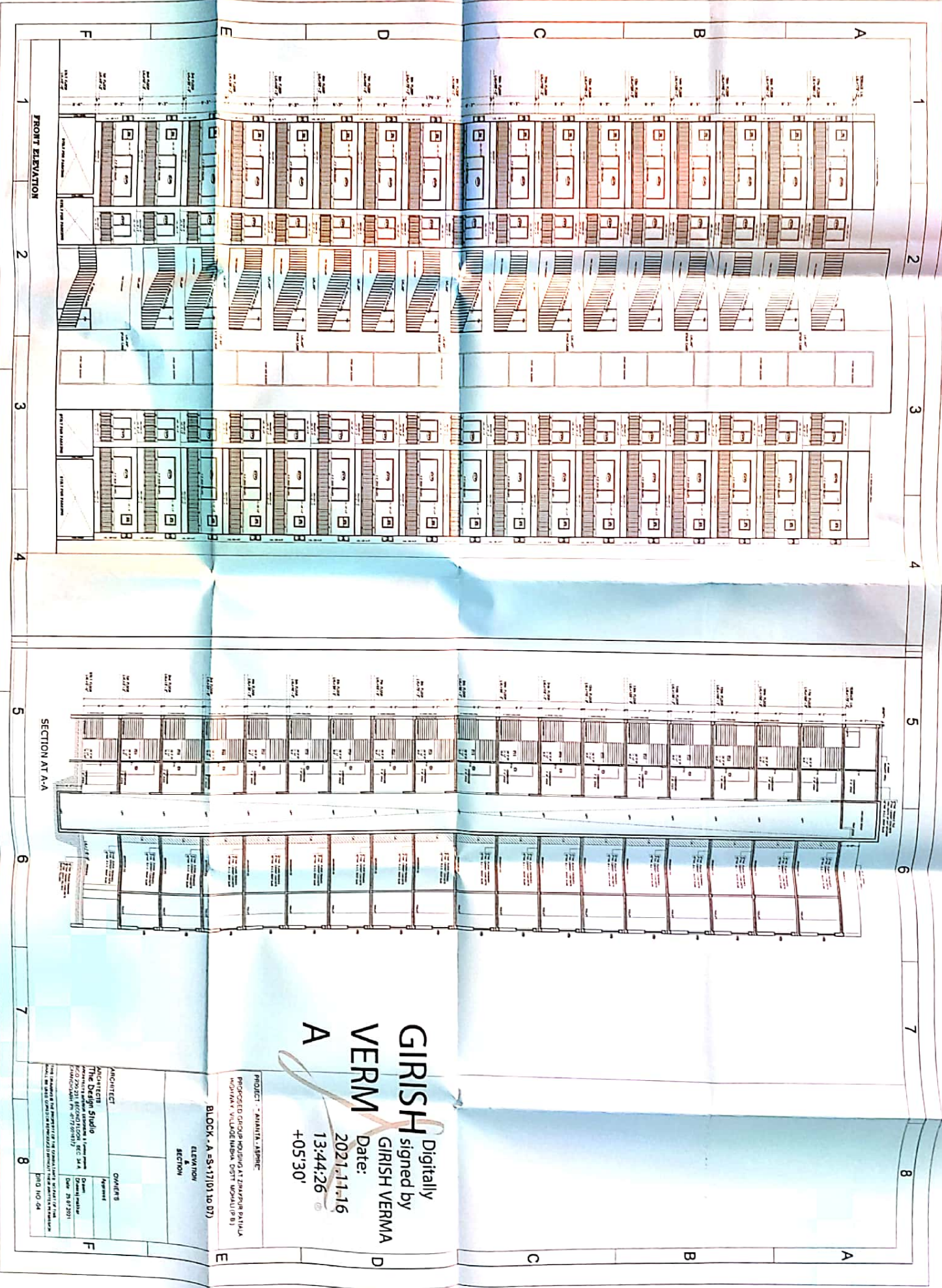

Digitally signed by  
**GIRISH VERMA**  
 Date: 2021.11.16  
 13:44:26  
 +05'30'  
**A**

PROJECT - ANANTA ASPENC  
 PROPOSED GROUP HOUSING AT TAMPURA BHULLA  
 HOYKANA VILLODEHRA DISTT WAPDA (RBI)  
 BLOCK - A = S+17101 to 07)  
 ELEVATION  
 SECTION

**ARCHITECT**  
 The Design Studio  
 PROJECTS & DESIGN SERVICES  
 101/102/103, 104, 105, 106, 107, 108, 109, 110, 111, 112, 113, 114, 115, 116, 117, 118, 119, 120, 121, 122, 123, 124, 125, 126, 127, 128, 129, 130, 131, 132, 133, 134, 135, 136, 137, 138, 139, 140, 141, 142, 143, 144, 145, 146, 147, 148, 149, 150, 151, 152, 153, 154, 155, 156, 157, 158, 159, 160, 161, 162, 163, 164, 165, 166, 167, 168, 169, 170, 171, 172, 173, 174, 175, 176, 177, 178, 179, 180, 181, 182, 183, 184, 185, 186, 187, 188, 189, 190, 191, 192, 193, 194, 195, 196, 197, 198, 199, 200, 201, 202, 203, 204, 205, 206, 207, 208, 209, 210, 211, 212, 213, 214, 215, 216, 217, 218, 219, 220, 221, 222, 223, 224, 225, 226, 227, 228, 229, 230, 231, 232, 233, 234, 235, 236, 237, 238, 239, 240, 241, 242, 243, 244, 245, 246, 247, 248, 249, 250, 251, 252, 253, 254, 255, 256, 257, 258, 259, 260, 261, 262, 263, 264, 265, 266, 267, 268, 269, 270, 271, 272, 273, 274, 275, 276, 277, 278, 279, 280, 281, 282, 283, 284, 285, 286, 287, 288, 289, 290, 291, 292, 293, 294, 295, 296, 297, 298, 299, 300, 301, 302, 303, 304, 305, 306, 307, 308, 309, 310, 311, 312, 313, 314, 315, 316, 317, 318, 319, 320, 321, 322, 323, 324, 325, 326, 327, 328, 329, 330, 331, 332, 333, 334, 335, 336, 337, 338, 339, 340, 341, 342, 343, 344, 345, 346, 347, 348, 349, 350, 351, 352, 353, 354, 355, 356, 357, 358, 359, 360, 361, 362, 363, 364, 365, 366, 367, 368, 369, 370, 371, 372, 373, 374, 375, 376, 377, 378, 379, 380, 381, 382, 383, 384, 385, 386, 387, 388, 389, 390, 391, 392, 393, 394, 395, 396, 397, 398, 399, 400, 401, 402, 403, 404, 405, 406, 407, 408, 409, 410, 411, 412, 413, 414, 415, 416, 417, 418, 419, 420, 421, 422, 423, 424, 425, 426, 427, 428, 429, 430, 431, 432, 433, 434, 435, 436, 437, 438, 439, 440, 441, 442, 443, 444, 445, 446, 447, 448, 449, 450, 451, 452, 453, 454, 455, 456, 457, 458, 459, 460, 461, 462, 463, 464, 465, 466, 467, 468, 469, 470, 471, 472, 473, 474, 475, 476, 477, 478, 479, 480, 481, 482, 483, 484, 485, 486, 487, 488, 489, 490, 491, 492, 493, 494, 495, 496, 497, 498, 499, 500, 501, 502, 503, 504, 505, 506, 507, 508, 509, 510, 511, 512, 513, 514, 515, 516, 517, 518, 519, 520, 521, 522, 523, 524, 525, 526, 527, 528, 529, 530, 531, 532, 533, 534, 535, 536, 537, 538, 539, 540, 541, 542, 543, 544, 545, 546, 547, 548, 549, 550, 551, 552, 553, 554, 555, 556, 557, 558, 559, 560, 561, 562, 563, 564, 565, 566, 567, 568, 569, 570, 571, 572, 573, 574, 575, 576, 577, 578, 579, 580, 581, 582, 583, 584, 585, 586, 587, 588, 589, 590, 591, 592, 593, 594, 595, 596, 597, 598, 599, 600, 601, 602, 603, 604, 605, 606, 607, 608, 609, 610, 611, 612, 613, 614, 615, 616, 617, 618, 619, 620, 621, 622, 623, 624, 625, 626, 627, 628, 629, 630, 631, 632, 633, 634, 635, 636, 637, 638, 639, 640, 641, 642, 643, 644, 645, 646, 647, 648, 649, 650, 651, 652, 653, 654, 655, 656, 657, 658, 659, 660, 661, 662, 663, 664, 665, 666, 667, 668, 669, 670, 671, 672, 673, 674, 675, 676, 677, 678, 679, 680, 681, 682, 683, 684, 685, 686, 687, 688, 689, 690, 691, 692, 693, 694, 695, 696, 697, 698, 699, 700, 701, 702, 703, 704, 705, 706, 707, 708, 709, 710, 711, 712, 713, 714, 715, 716, 717, 718, 719, 720, 721, 722, 723, 724, 725, 726, 727, 728, 729, 730, 731, 732, 733, 734, 735, 736, 737, 738, 739, 740, 741, 742, 743, 744, 745, 746, 747, 748, 749, 750, 751, 752, 753, 754, 755, 756, 757, 758, 759, 760, 761, 762, 763, 764, 765, 766, 767, 768, 769, 770, 771, 772, 773, 774, 775, 776, 777, 778, 779, 780, 781, 782, 783, 784, 785, 786, 787, 788, 789, 790, 791, 792, 793, 794, 795, 796, 797, 798, 799, 800, 801, 802, 803, 804, 805, 806, 807, 808, 809, 810, 811, 812, 813, 814, 815, 816, 817, 818, 819, 820, 821, 822, 823, 824, 825, 826, 827, 828, 829, 830, 831, 832, 833, 834, 835, 836, 837, 838, 839, 840, 841, 842, 843, 844, 845, 846, 847, 848, 849, 850, 851, 852, 853, 854, 855, 856, 857, 858, 859, 860, 861, 862, 863, 864, 865, 866, 867, 868, 869, 870, 871, 872, 873, 874, 875, 876, 877, 878, 879, 880, 881, 882, 883, 884, 885, 886, 887, 888, 889, 890, 891, 892, 893, 894, 895, 896, 897, 898, 899, 900, 901, 902, 903, 904, 905, 906, 907, 908, 909, 910, 911, 912, 913, 914, 915, 916, 917, 918, 919, 920, 921, 922, 923, 924, 925, 926, 927, 928, 929, 930, 931, 932, 933, 934, 935, 936, 937, 938, 939, 940, 941, 942, 943, 944, 945, 946, 947, 948, 949, 950, 951, 952, 953, 954, 955, 956, 957, 958, 959, 960, 961, 962, 963, 964, 965, 966, 967, 968, 969, 970, 971, 972, 973, 974, 975, 976, 977, 978, 979, 980, 981, 982, 983, 984, 985, 986, 987, 988, 989, 990, 991, 992, 993, 994, 995, 996, 997, 998, 999, 1000.

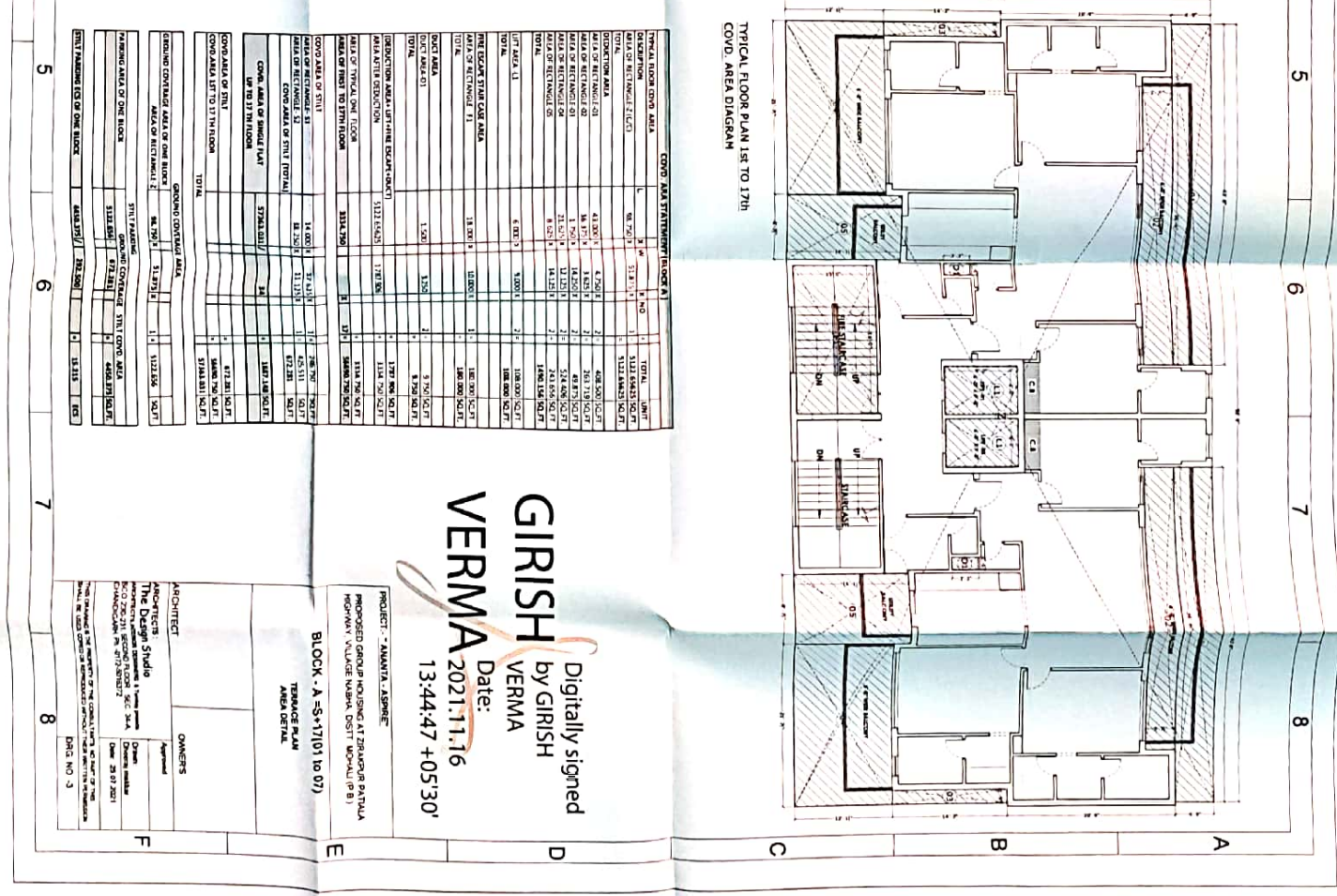
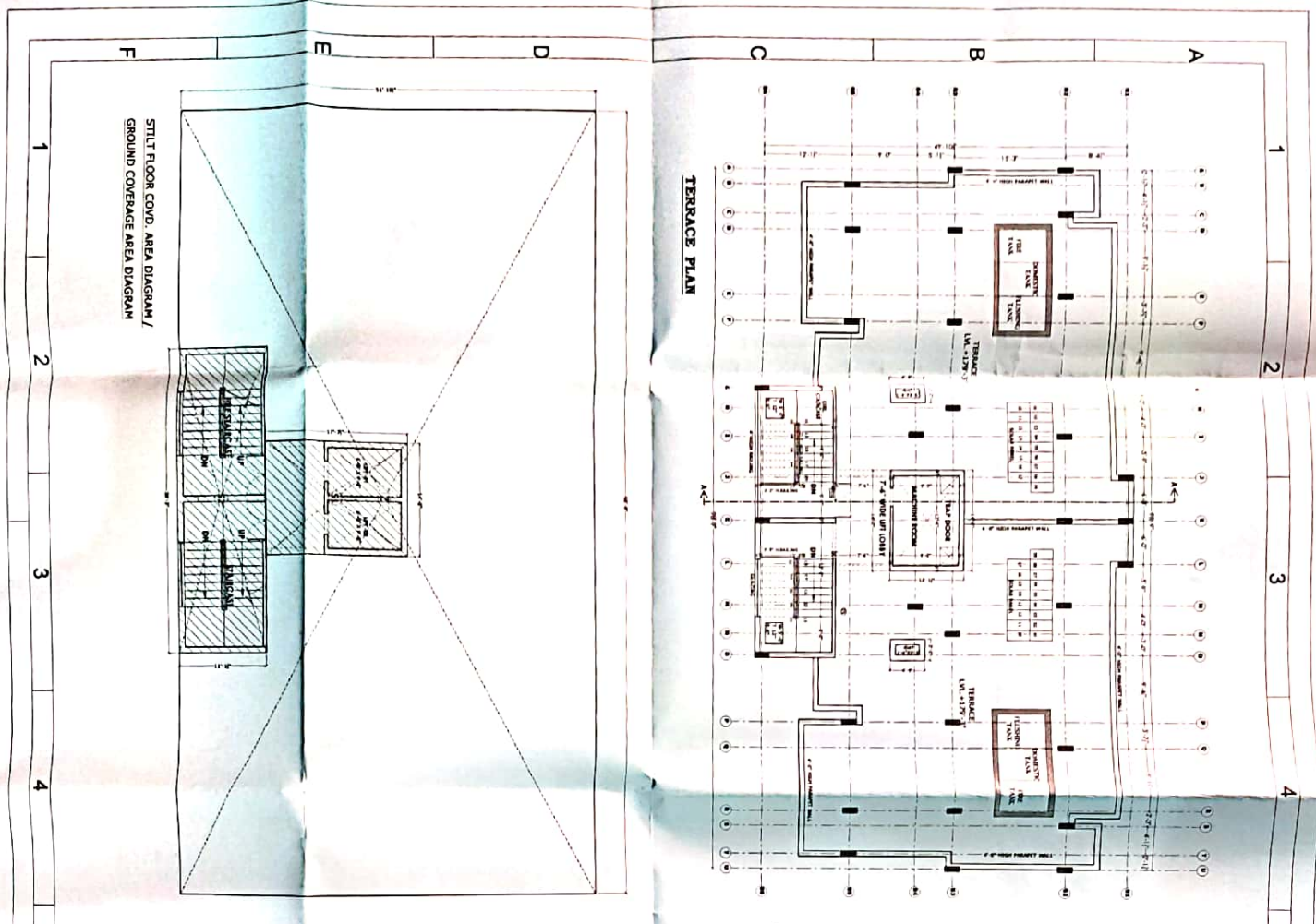

**COVID AREA STATEMENT (BLOCK A)**

DESCRIPTION	NO.	TOTAL AREA
AREA OF RECTANGULAR	1	1311.86 SQ.FT
TOTAL		1311.86 SQ.FT

DESCRIPTION	NO.	TOTAL AREA
AREA OF RECTANGULAR	1	1311.86 SQ.FT
AREA OF RECTANGULAR	2	48.25 SQ.FT
AREA OF RECTANGULAR	3	8.87 SQ.FT
AREA OF RECTANGULAR	4	14.27 SQ.FT
AREA OF RECTANGULAR	5	13.85 SQ.FT
AREA OF RECTANGULAR	6	10.00 SQ.FT
AREA OF RECTANGULAR	7	18.00 SQ.FT
AREA OF RECTANGULAR	8	1.50 SQ.FT
AREA OF RECTANGULAR	9	1.50 SQ.FT
AREA OF RECTANGULAR	10	1.50 SQ.FT
AREA OF RECTANGULAR	11	1.50 SQ.FT
AREA OF RECTANGULAR	12	1.50 SQ.FT
AREA OF RECTANGULAR	13	1.50 SQ.FT
AREA OF RECTANGULAR	14	1.50 SQ.FT
AREA OF RECTANGULAR	15	1.50 SQ.FT
AREA OF RECTANGULAR	16	1.50 SQ.FT
AREA OF RECTANGULAR	17	1.50 SQ.FT
AREA OF RECTANGULAR	18	1.50 SQ.FT
AREA OF RECTANGULAR	19	1.50 SQ.FT
AREA OF RECTANGULAR	20	1.50 SQ.FT
AREA OF RECTANGULAR	21	1.50 SQ.FT
AREA OF RECTANGULAR	22	1.50 SQ.FT
AREA OF RECTANGULAR	23	1.50 SQ.FT
AREA OF RECTANGULAR	24	1.50 SQ.FT
AREA OF RECTANGULAR	25	1.50 SQ.FT
AREA OF RECTANGULAR	26	1.50 SQ.FT
AREA OF RECTANGULAR	27	1.50 SQ.FT
AREA OF RECTANGULAR	28	1.50 SQ.FT
AREA OF RECTANGULAR	29	1.50 SQ.FT
AREA OF RECTANGULAR	30	1.50 SQ.FT

**GROUND COVER AREA**

AREA OF RECTANGULAR	1	11.11
AREA OF RECTANGULAR	2	11.11
AREA OF RECTANGULAR	3	11.11
AREA OF RECTANGULAR	4	11.11
AREA OF RECTANGULAR	5	11.11
AREA OF RECTANGULAR	6	11.11
AREA OF RECTANGULAR	7	11.11
AREA OF RECTANGULAR	8	11.11
AREA OF RECTANGULAR	9	11.11
AREA OF RECTANGULAR	10	11.11
AREA OF RECTANGULAR	11	11.11
AREA OF RECTANGULAR	12	11.11
AREA OF RECTANGULAR	13	11.11
AREA OF RECTANGULAR	14	11.11
AREA OF RECTANGULAR	15	11.11
AREA OF RECTANGULAR	16	11.11
AREA OF RECTANGULAR	17	11.11
AREA OF RECTANGULAR	18	11.11
AREA OF RECTANGULAR	19	11.11
AREA OF RECTANGULAR	20	11.11
AREA OF RECTANGULAR	21	11.11
AREA OF RECTANGULAR	22	11.11
AREA OF RECTANGULAR	23	11.11
AREA OF RECTANGULAR	24	11.11
AREA OF RECTANGULAR	25	11.11
AREA OF RECTANGULAR	26	11.11
AREA OF RECTANGULAR	27	11.11
AREA OF RECTANGULAR	28	11.11
AREA OF RECTANGULAR	29	11.11
AREA OF RECTANGULAR	30	11.11

**GIRISH VERMA** by GIRISH VERMA

Digitally signed

Date: 2021.11.16

13:44:47 +05'30'

PROJECT - ANANTA ASPHERE

PROCESSED UNDER THE ARCHITECTS ACT 1947 (AMENDED)

REGISTERED ARCHITECT NO. 18574 (P. 8)

BLOCK - A - S-17(1) TO 07)

TERRACE PLAN

AREA DETAIL

**ARCHITECT**

The Design Studio

9, Jyoti Road, Sector 10, Noida

U.P. INDIA - 201301

Phone: 91-98688-88888

Website: www.thedesigstudio.com

**OWNERS**

Approved

Date: 23/07/2021

DRG NO - 3

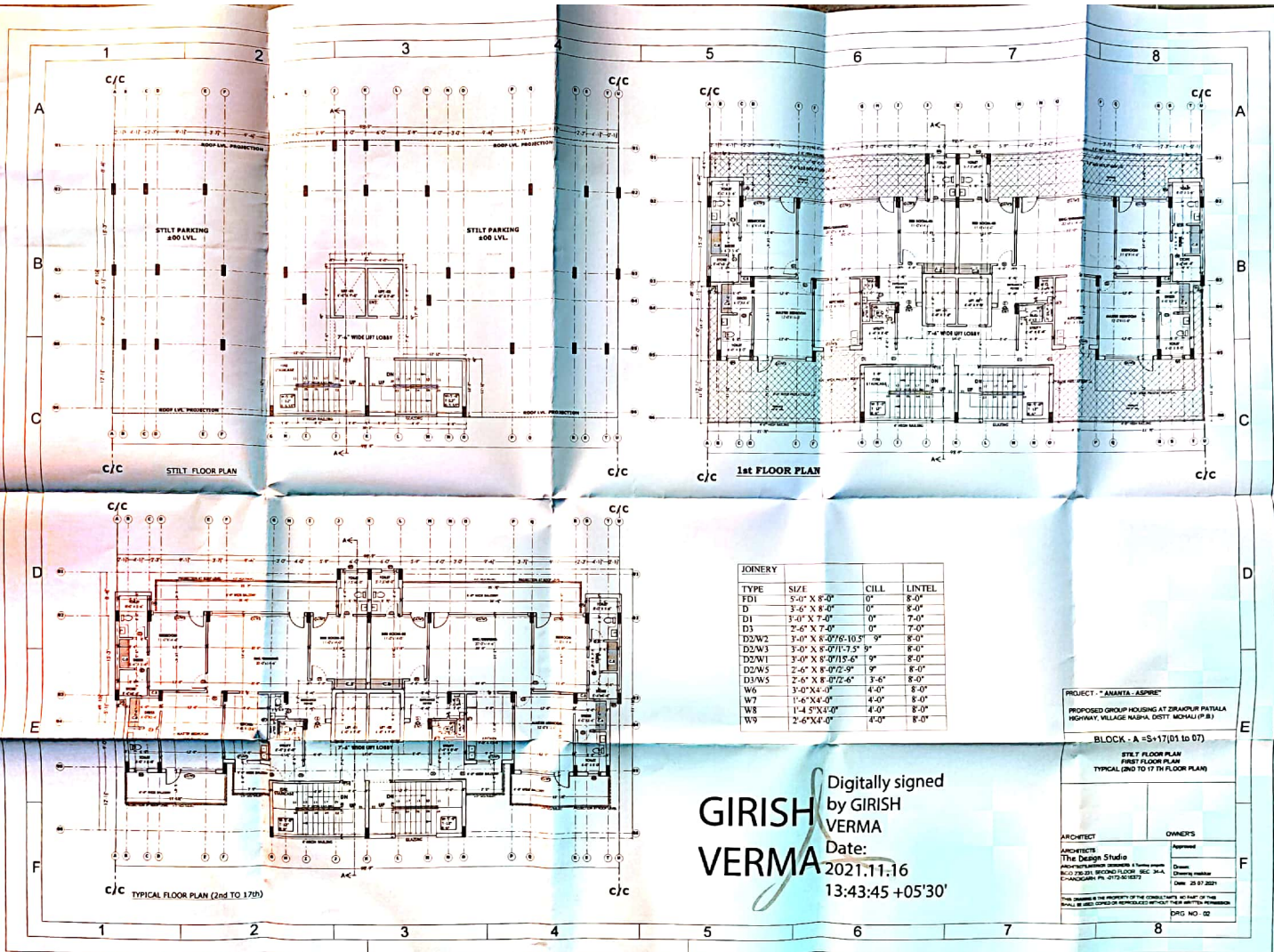

JOINERY	TYPE	SIZE	CILL	LINTEL
	FD1	5'-0" X 8'-0"	0"	8'-0"
	D	3'-0" X 8'-0"	0"	8'-0"
	D1	3'-0" X 7'-0"	0"	7'-0"
	D3	2'-6" X 7'-0"	0"	7'-0"
	D2/W2	3'-0" X 8'-0 1/2 - 10'5"	0"	8'-0"
	D2/W3	3'-0" X 8'-0 1/2 - 7'5"	0"	8'-0"
	D2/W1	3'-0" X 8'-0 1/2 - 8"	0"	8'-0"
	D2/W5	2'-6" X 8'-0 1/2 - 9"	0"	8'-0"
	D3/W5	2'-6" X 8'-0 1/2 - 6"	3'-6"	8'-0"
	W6	3'-0" X 4'-0"	4'-0"	8'-0"
	W7	1'-6" X 4'-0"	4'-0"	8'-0"
	W8	1'-4" X 4'-0"	4'-0"	8'-0"
	W9	2'-6" X 4'-0"	4'-0"	8'-0"

Digitally signed  
 by GIRISH VERMA  
 Date: 2021.11.16  
 13:43:45 +05'30'

PROJECT - "ANANTA ASPIRE"  
 PROPOSED GROUP HOUSING AT ZIRAPUR PATALA HIGHWAY, VILLAGE NASHA, DISTT. MOHALI (P.B.)

BLOCK - A - S+17(01 to 07)

STY 1 FLOOR PLAN  
 FIRST FLOOR PLAN  
 TYPICAL (NO TO 17 IN FLOOR PLAN)

ARCHITECT	OWNERS
The Design Studio ARCHITECTURE DESIGNERS & PLANNERS 80/2, PLOT NO. 1, SECOND FLOOR, SEC. 34-A, CHANDIGARH. PH. 0172-3018272	Approved Date: 25.07.2021

THIS DRAWING IS THE PROPERTY OF THE CONSULTANT. NO PART OF THIS DRAWING IS TO BE REPRODUCED OR TRANSMITTED IN ANY FORM OR BY ANY MEANS, ELECTRONIC OR MECHANICAL, INCLUDING PHOTOCOPYING, RECORDING, OR BY ANY INFORMATION STORAGE AND RETRIEVAL SYSTEM.

PAGE NO. 02